



# BEST SUMMER EVER!

Friendship, Accomplishment, Belonging



FOR YOUTH DEVELOPMENT<sup>®</sup>  
FOR HEALTHY LIVING  
FOR SOCIAL RESPONSIBILITY

## 2026 SUMMER DAY CAMP

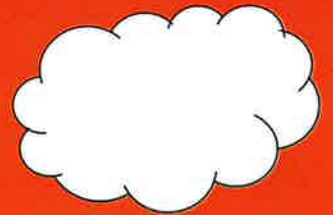

# WHITLEY COUNTY FAMILY YMCA WELCOME PACKET

## DEAR CAMP FAMILIES,

Welcome to Whitley County Family YMCA Summer Day Camp, where every child is encouraged to use their imagination, explore the outdoors, and create lifelong friendships! You are entrusting us with your most valuable possession. It is our job to responsibly care for your child while providing fun activities that will challenge them mentally, physically and creatively. Our camp is all about your child. Our goal is that every child will have a fun, entertaining summer experience while being introduced to a variety of new activities, challenges and friends!!

A camp experience can be a powerful tool for personal growth. This is why we strive to offer the highest quality camps with the most diverse opportunities. We put a lot of effort in creating a fun, and safe environment by carefully selecting staff through screenings, background checks and thorough trainings. Our staff are the highest of integrity, personal and spiritual maturity, and are enthusiastic about camp. You can depend on the Y to make sure camp is well supervised.

In this packet, we have provided all of the details from what to expect from camp, what to pack, what to leave at home, drop-off information and many other important items to make the transition to summer day camp smooth.

### **Camp Hours: Monday-Friday 8:30am-4:30pm**

Pre-Camp 6:30-8:30am  
Post-Camp 4:30-6:00pm

### **Important Notice Regarding Payments:**

Auto draft payments are taken out the Thursday prior to the week of attendance.

All requests for cancellation must be made by emailing [Lori\\_Smith@fwymca.org](mailto:Lori_Smith@fwymca.org) no later than June 1st to avoid charges.

### **Contact Information:**

Lori Smith, SACC Director

[Lori\\_Smith@fwymca.org](mailto:Lori_Smith@fwymca.org)

Phone : (260) 244-9622

**Whitley County Family YMCA  
Summer Day Camp**

**WHAT TO BRING**

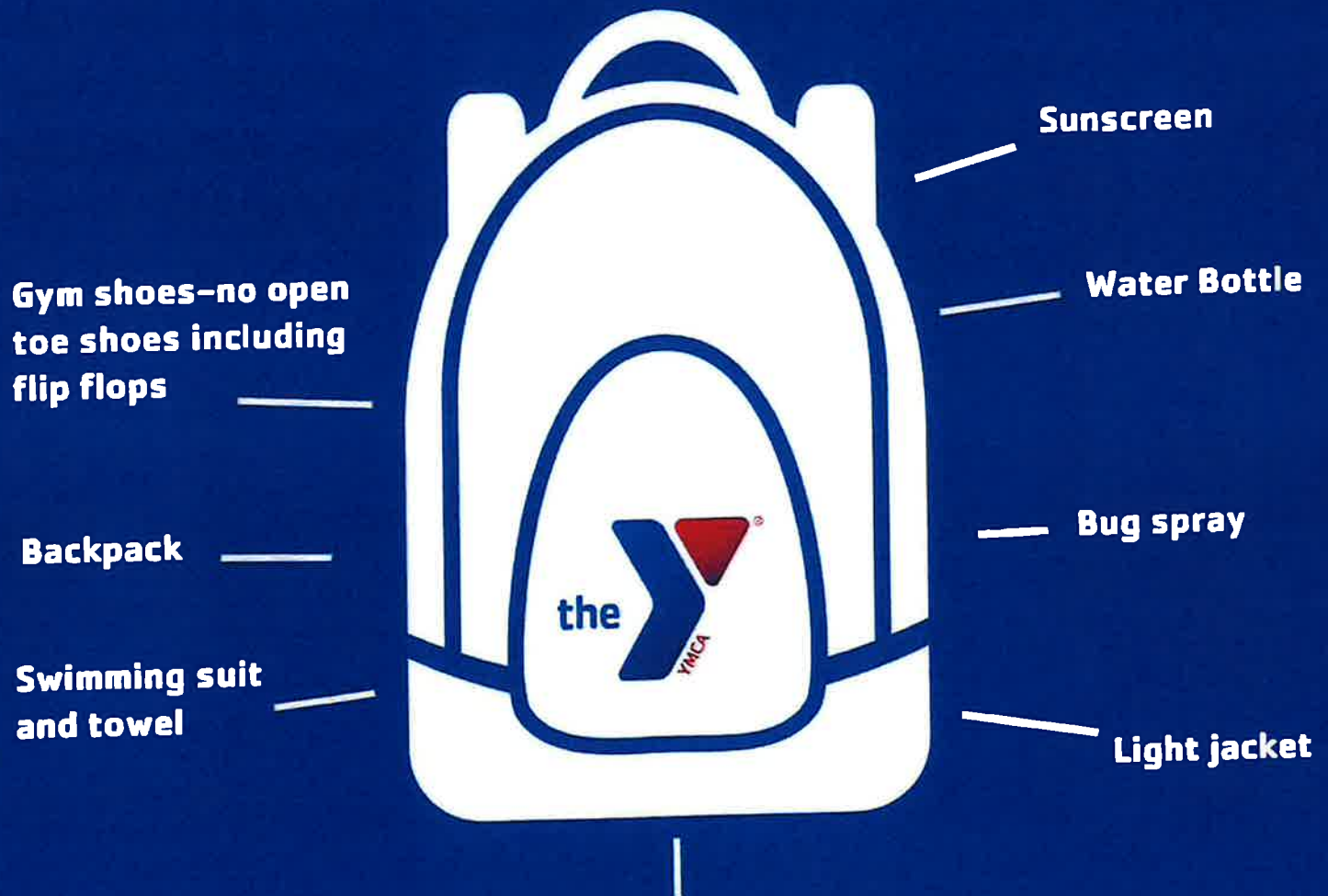

**Lunch and Snacks—No food provided by camp**

**No refrigeration or microwave provided**

**Please make sure to label each of child's items with their first and last name**

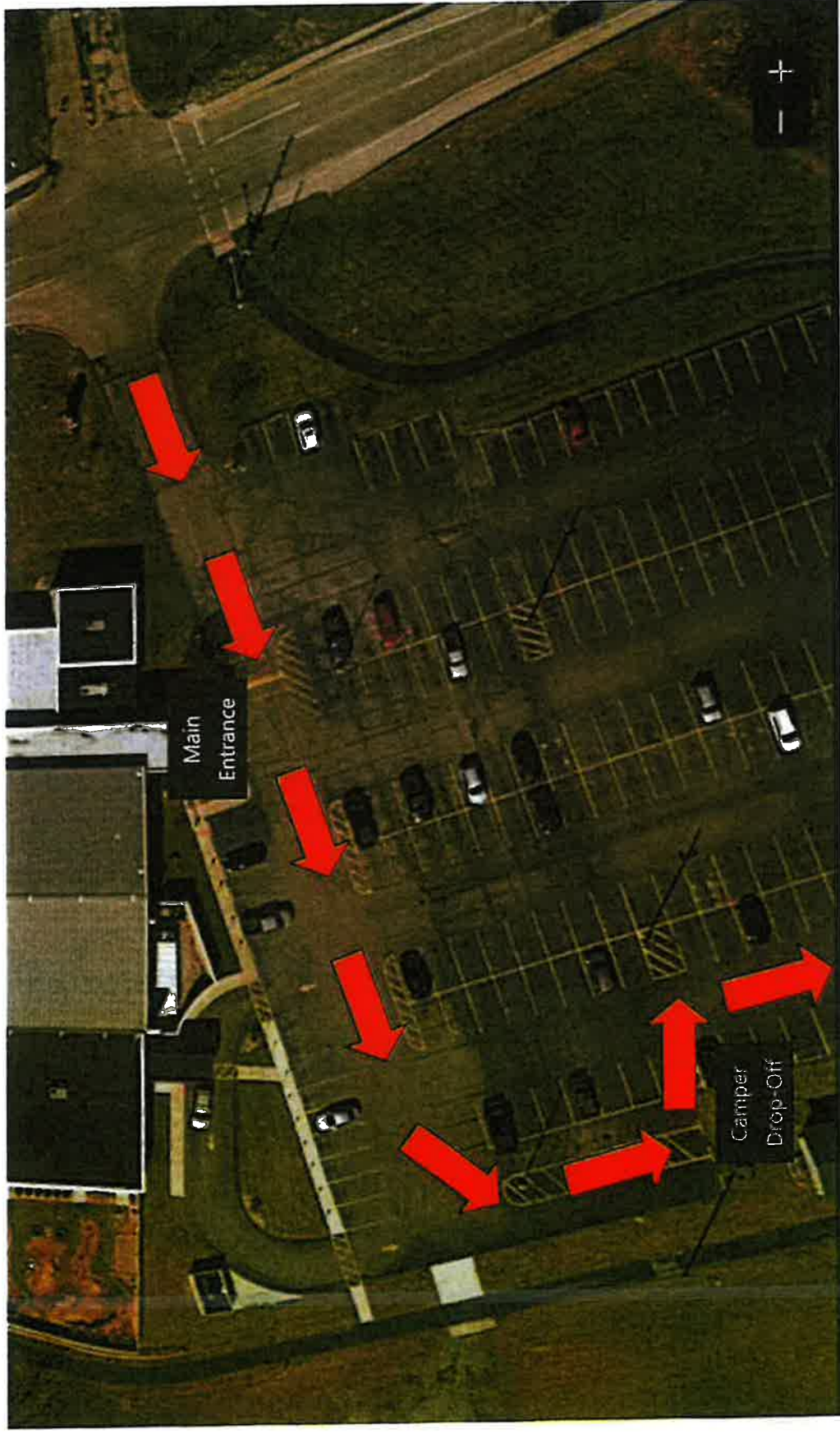

**Morning Drop-Off Procedures:** Follow the designated arrows for morning drop-off. Camp staff will greet your child and help them get out of the car on the passenger side only with their backpacks, then walk them to their designated cohort location. If you arrive after 9:00am, you will have to park, enter the Y, and walk your child to their designated cohort area.

**Afternoon Pick-Up Procedures:** Parents will park their vehicle then enter the Y to pick up their child